



# 3 ST MARY'S SQUARE

Coppergate Shopping Centre, York, YO1 9NY

York Retail Premises To Let - Subject to Vacant Possession - Basement, Ground and First Floor - Ability to Split



## PROPERTY HIGHLIGHTS

- Prominent frontages into St Mary's Square and onto Piccadilly
- Located in between Primark and Fenwick within the Coppergate Shopping Centre
- Close proximity to the entrance of Piccadilly multi-storey car park above (300 spaces)
- Excellent potential to split across all levels and from both frontages
- Designated loading bay and service area with goods lift serving all levels
- Located in the centre of an abundance of existing and pipeline residential and hotel development activity



## ACCOMMODATION

### AREAS (NIA)

Basement	7,438 sq ft / 691 sq m
Ground Floor	14,075 sq ft / 1,308 sq m
First Floor	15,510 sq ft / 1,441 sq m

The property has the potential to be split to match occupier requirements. Access can be provided to both Basement and First Floors in isolation from both St Mary's Square and Piccadilly frontages.

## SPLIT OPTIONS

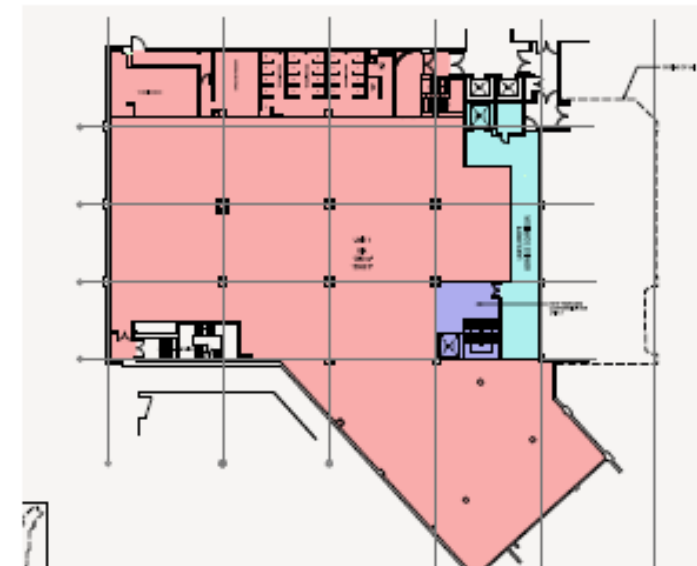
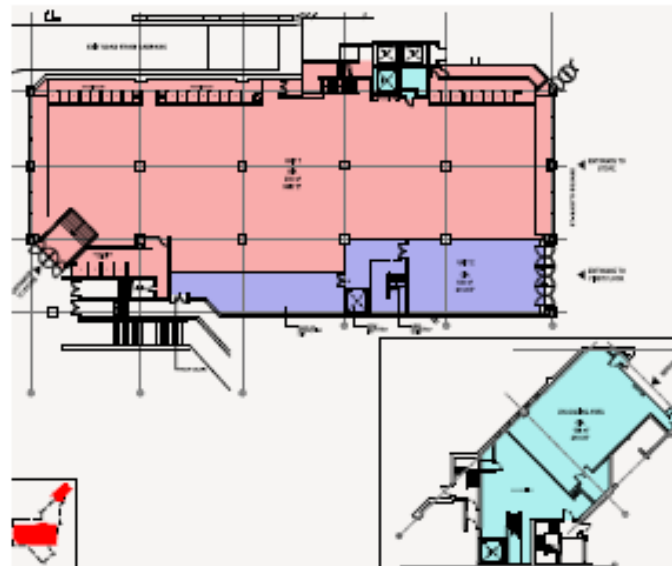
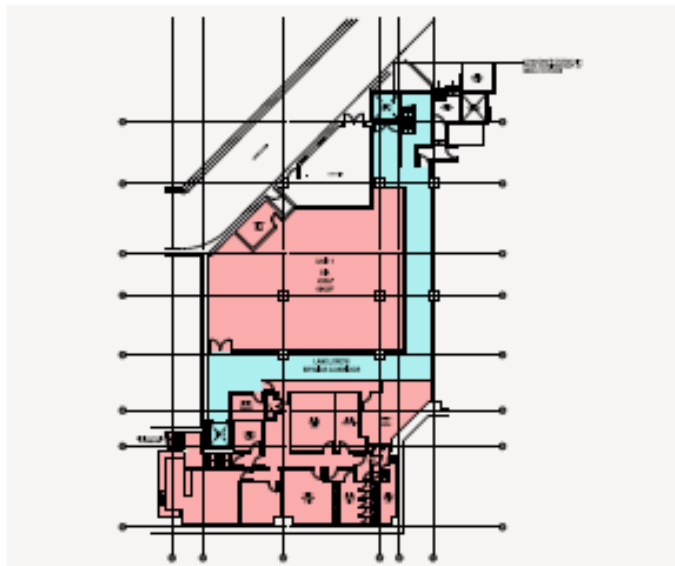
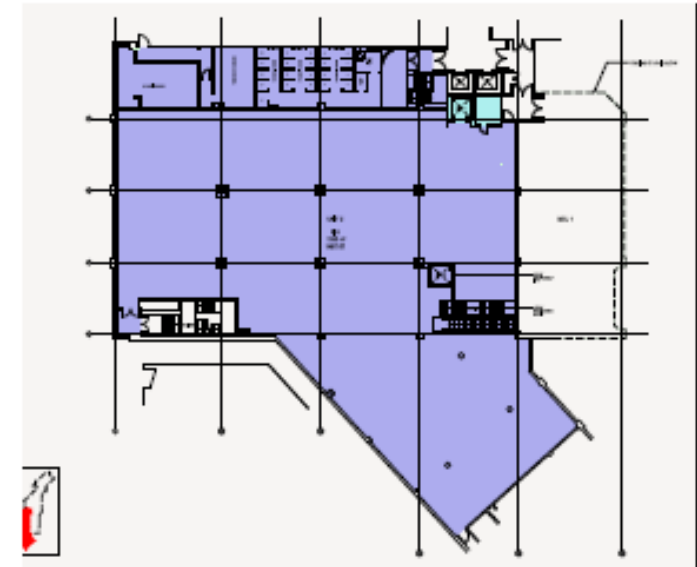
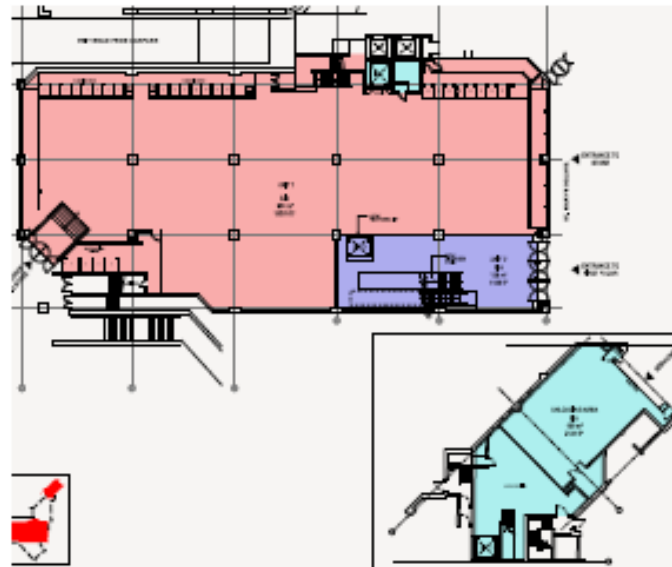
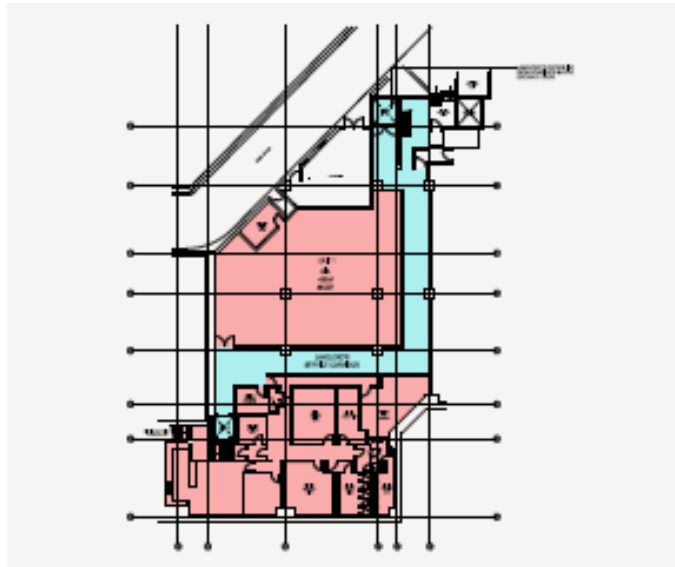

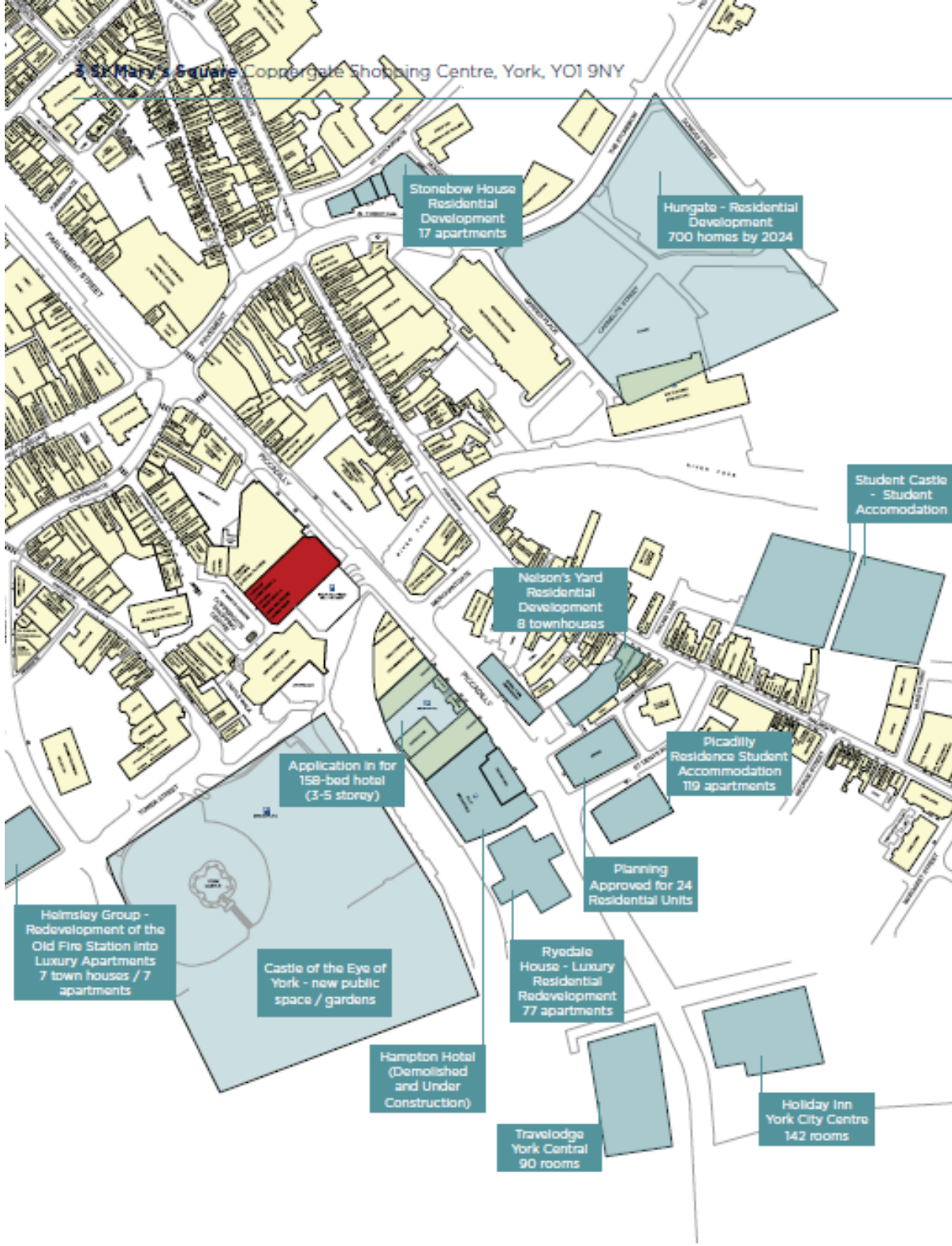

## TERMS

On Application

## RATES

We are verbally advised by the local authority the premises have been assessed for rating purposes, in its existing configuration, as follows:

Rateable Value: £620,000

UBR (2019/20): 54.0p

Rates Payable: £334,800

Interested parties are advised to verify the above with the local authority.

## EPC

Available upon request

## CONTACT

For further information please contact:

### Stephen Proudley

[stephen.proudley@savills.com](mailto:stephen.proudley@savills.com)

+44 (0) 161 244 7749

+44 (0) 7768 857 691

### Adrian Johnson

[adrian@rj-ltd.co.uk](mailto:adrian@rj-ltd.co.uk)

+44 (0) 113 4507008

+44 (0) 7747 610111



### IMPORTANT NOTICE

Maps are reproduced from the Ordnance Survey Map with the permission of the Controller of H.M. Stationery Office. © Crown copyright licence number 100022432 Savills (UK) Ltd, and published for the purposes of identification only and although believed to be correct accuracy is not guaranteed.

Savills, their clients and any joint agents give notice that:

1. They are not authorised to make or give any representations or warranties in relation to the property either here or elsewhere, either on their own behalf or on behalf of their client or otherwise. They assume no responsibility for any statement that may be made in these particulars. These particulars do not form part of any offer or contract and must not be relied upon as statements or representations of fact.
2. Any areas, measurements or distances are approximate. The text, photographs and plans are for guidance only and are not necessarily comprehensive. It should not be assumed that the property has all necessary planning, building regulation or other consents and Savills have not tested any services, equipment or facilities. Purchasers must satisfy themselves by inspection or otherwise.

Designed and Produced by Savills Marketing: 020 7499 8644 | June 2019